

NATIONAL SOUTH AFRICAN PRICE INFORMATION FOR WEEK 1

From 2016/01/04 To 2016/01/10

Class	Units	Avg Mass	Avg Purch Price	Avg Selling Price	Selling min	Selling max
CATTLE						
A2	8756	259.87	36.07	36.06	29.50	39.19
A3	933	269.86	35.91	36.36	33.52	39.38
AB2	387	247.77	33.65	32.54	29.50	38.27
AB3	46	281.55	35.04	34.10	28.00	35.81
B2	213	237.07	30.67	29.42	26.45	33.17
B3	23	289.72	30.44	29.34	28.00	31.55
C2	1086	250.05	28.87	28.29	25.27	31.50
C3	161	289.98	29.37	28.71	25.21	31.50
11 605						

Beef A2 - Sales Price

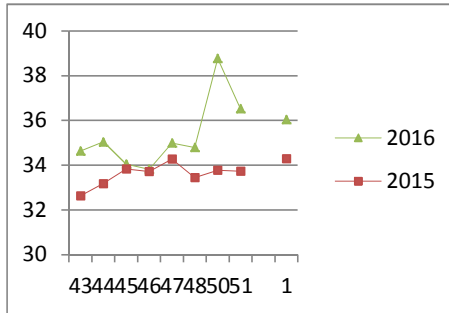

Class	Units	Avg Mass	Avg Purch Price	Avg Selling Price	Selling min	Selling max
LAMB/SHEEP						
A0	120	13.19	46.75	45.86	34.00	48.95
A1	683	14.88	56.73	55.02	44.00	57.12
A2	9450	19.64	57.47	56.63	52.00	65.20
A3	1696	22.73	57.36	56.89	51.52	65.41
A4	316	23.67	50.43	51.40	45.00	58.39
A5	68	25.61	50.65	42.72	39.20	50.00
A6	70	22.55	49.01	42.69	39.35	50.00
AB2	365	19.91	50.25	50.75	36.94	62.10
AB3	52	23.41	50.55	49.89	34.71	62.70
B2	75	23.77	43.49	43.52	40.00	47.00
B3	10	26.31	43.97	44.27	40.00	46.38
C2	681	22.47	40.67	41.14	36.94	47.26
C3	152	25.60	40.87	41.28	36.94	47.27
13 738						

Lamb A2 - Sales Price

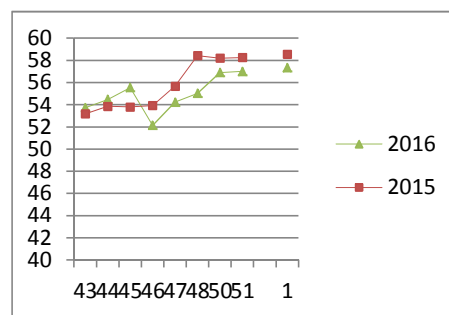

Class	Units	Avg Mass	Avg Purch Price	Purch Min	Purch Max
PIGS					
BC	20	75.572	21.33	20.08	24.00
BO	924	74.987	23.57	21.50	26.00
BP	2514	72.063	22.08	22.00	26.00
BR	93	76.421	21.02	14.60	25.00
BS	5	70.92	16.00	16.00	16.00
BU	8	73.613	19.32	16.00	23.00
PC	3	46.667	21.67	20.20	22.50
PO	78	52.81	24.29	21.50	26.00
PP	657	51.86	23.60	21.50	26.00
PR	7	51.12	21.57	21.00	25.00
SAS	295	154.03	15.90	14.00	18.00
HP	2	94.70	16.00	16.00	16.00
HO	296	88.26	22.27	21.50	24.00
HR	633	86.85	22.41	21.50	21.50
HC	15	92.7	19.55	14.60	23.50
HU	14	137.74	11.25	9.40	22.50
HS	1	85	22.50	22.5	22.5
CO	5	60.74	23.05	23	23.25
CR	227	58.67	22.80	10	23.5

Baconer BO - Purchase Price

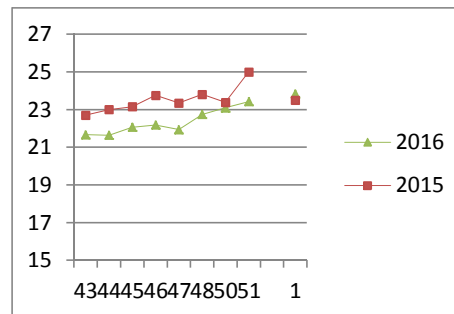

Class	Units	Avg Mass	Avg Purch Price	Purch Min	Purch Max	Hide	Feedlot	Veldt
HP	2	94.70	16.00	16.00	16.00	12.76		
HO	296	88.26	22.27	21.50	24.00	12.76		
HR	633	86.85	22.41	21.50	21.50	83.13	ea	
HC	15	92.7	19.55	14.60	23.50	86.07	ea	
HU	14	137.74	11.25	9.40	22.50			
HS	1	85	22.50	22.5	22.5			
CO	5	60.74	23.05	23	23.25			
CR	227	58.67	22.80	10	23.5			

THIS INFORMATION IS PROTECTED AGAINST COPYING OR DISTRIBUTION WITHOUT PRIOR PERMISSION FROM THE RMAA BOARD.

FOR ENQUIRIES, PLEASE CONTACT RMAA AT TEL (012) 349 1237/8 or priceinformation@rmaa.co.za

Disclaimer: In no event shall the RMAA be liable for any direct, special, indirect or consequential damages, or any other damages of any kind, including but not limited to loss of use, loss of profits, or loss of data, whether in an action in contract, tort (including but not limited to negligence), or otherwise, arising out of or in any way connected with the use of this information. While the RMAA takes great care in compiling the contents of this page, it is nevertheless only meant to provide non-binding general information and cannot replace detailed individual advice to help the prospective buyer make his decision. The RMAA does not guarantee that the information on these pages is up-to-date, accurate and complete.