

NATIONAL SOUTH AFRICAN PRICE INFORMATION FOR WEEK 26

From 2016/06/27 To 2016/07/03

Class	Units	Avg Mass	Avg Purch Price	Avg Selling Price	Selling min	Selling max
CATTLE						
A2	13126	260.35	37.95	38.05	31.26	40.10
A3	2339	277.58	37.96	37.72	34.00	40.20
AB2	608	258.97	35.81	36.26	29.01	38.50
AB3	146	283.65	36.29	36.44	33.36	38.25
B2	618	252.44	31.67	32.79	28.00	37.40
B3	160	282.70	32.16	33.00	29.50	37.70
C2	2561	252.75	29.29	29.19	27.00	32.80
C3	723	285.77	29.45	29.75	27.00	32.80
	20,281					

Beef A2 - Sales Price

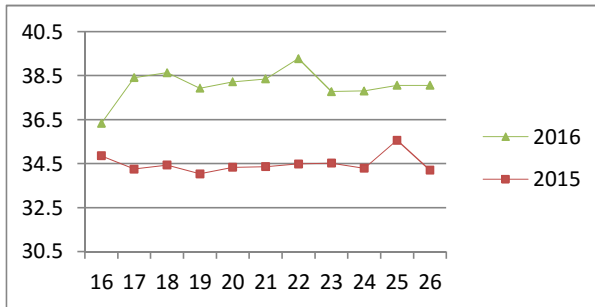

Class	Units	Avg Mass	Avg Purch Price	Avg Selling Price	Selling min	Selling max
LAMB/SHEEP						
A0	210	13.32	48.12	49.16	33.06	52.00
A1	748	15.26	58.25	55.09	39.00	62.00
A2	13513	20.58	59.18	57.39	55.00	65.00
A3	2392	22.06	58.70	57.13	55.00	63.00
A4	539	22.78	51.38	50.61	47.46	60.00
A5	81	23.33	45.58	44.81	39.48	62.00
A6	183	22.32	43.30	44.08	39.65	51.08
AB2	264	21.24	50.99	51.45	41.00	57.00
AB3	32	24.59	50.16	50.28	41.00	54.00
B2	755	22.40	48.44	48.58	37.00	51.99
B3	52	27.29	47.20	47.26	37.00	52.00
C2	1191	23.84	43.39	43.32	38.00	49.00
C3	394	26.42	43.48	43.77	39.00	47.41
	20,354					

Lamb A2 - Sales Price

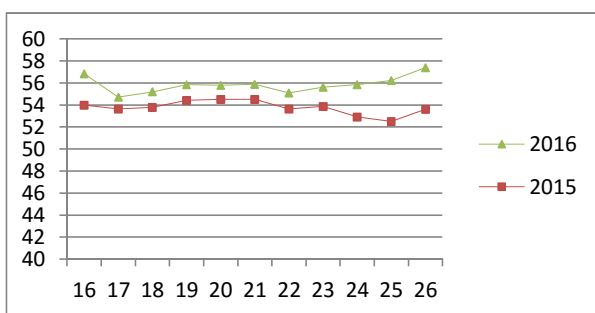

Class	Units	Avg Mass	Avg Purch Price	Purch Min	Purch Max
PIGS					
BP	4736	73.29	23.92	22.00	26.50
BO	2221	75.63	23.93	22.00	25.00
BR	264	75.28	23.36	21.61	24.00
BC	20	73.41	19.34	18.00	22.10
BU	12	74.37	18.35	15.00	21.00
BS	11	72.06	15.92	15.65	17.00
PP	969	47.24	24.45	20.50	26.50
PO	119	49.82	23.47	22.00	26.00
PR	19	49.33	21.41	20.50	25.50
PC	11	49.10	18.56	15.00	23.00
PU	1	45.80	17.00	17.00	17.00
PS	11	36.24	22.00	22.00	22.00
SAB	270	103.23	15.25	8.00	23.50
HP	4670	84.76	23.50	22.00	25.00
HO	5495	86.62	23.70	22.00	24.45
HR	1042	88.36	23.21	11.80	24.00
HC	95	86.87	20.85	15.00	23.50
HU	7	86.81	20.12	17.00	22.10
HS	26	96.41	22.24	9.40	23.50
CP	952	60.91	23.88	22.10	26.50
CO	138	62.34	23.81	22.10	25.00
CR	19	62.92	23.24	21.50	25.00
CC	6	61.55	17.98	15.00	21.50
CU	1	61.90	20.50	20.50	20.50
CS	2	57.35	16.00	16.00	16.00
SAS	682	134.49	16.74	12.00	23.50
	21,799				

Baconer BO - Purchase Price

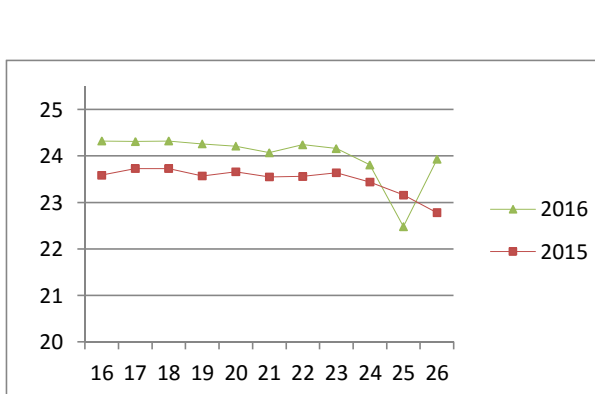

Hide	Feedlot	15.39
	Veldt	15.28
Dorper	ea	51.67
Merino	ea	100.80

THIS INFORMATION IS PROTECTED AGAINST COPYING OR DISTRIBUTION WITHOUT PRIOR PERMISSION FROM THE RMAA BOARD.

FOR ENQUIRIES, PLEASE CONTACT RMAA AT TEL (012) 349 1237/8 or priceinformation@rmaa.co.za

Disclaimer: In no event shall the RMAA be liable for any direct, special, indirect or consequential damages, or any other damages of any kind, including but not limited to loss of use, loss of profits, or loss of data, whether in an action in contract, tort (including but not limited to negligence), or otherwise, arising out of or in any way connected with the use of this information. While the RMAA takes great care in compiling the contents of this page, it is nevertheless only meant to provide non-binding general information and cannot replace detailed individual advice to help the prospective buyer make his decision. The RMAA does not guarantee that the information on these pages is up-to-date, accurate and complete.